Delock Dual DisplayPort Adapter with 4K 60 Hz and PD 3.0 for MacBook

Description

This adapter by Delock can be connected to a MacBook with two adjacent Thunderbolt™ 3 ports, e.g. the MacBook Pro. Two monitors can be operated at the DisplayPort outputs with 4K 60 Hz simultaneously.

USB Power Delivery (USB PD 3.0) support up to 100 watt
The adapter has a **USB Type-C™ Power Delivery port** to connect the power supply of the laptop to charge it. The adapter can also be used without a power supply.

Small sturdy helper
Due to its **small dimensions** and its **sturdy housing**, this Delock adapter is particularly suitable for travelling. It can simply be packed into the bag together with the laptop and used as needed.



Specification

- Connectors:
  2 x USB Type-C™ male
  2 x DisplayPort female
  1 x USB Type-C™ female (power supply)
- Resolution up to 3840 x 2160 @ 60 Hz
  (depending on the system and the connected hardware)
- Transmission of audio and video signals
- Functions: Mirrored or Extended
- USB Power Delivery (PD) 3.0
- Metal housing
- Rubberized bottom
- Colour: grey
- Dimensions (LxWxH): ca. 62 x 40 x 11 mm

System requirements

- MacBook Pro with two adjacent Thunderbolt™ 3 ports

Package content

- Adapter
- User manual

Item no. 64001

EAN: 4043619640010

Country of origin: China

Package: • Retail Box

Images





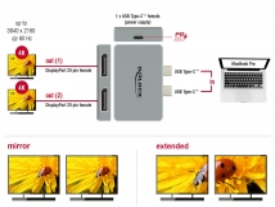

Interface	
Connector 1:	2 x USB Type-C™ male
Connector 2:	2 x DisplayPort 20 pin female
connector 3:	1 x USB Type-C™ Power Delivery female
Technical characteristics	
Maximum screen resolution:	3840 x 2160 @ 60 Hz
Physical characteristics	
Housing material:	metal
Colour:	grey